

| Dispositioning MRR | | | |
|---------------------|--------------------------|-------------|------------------|
| (Company Logo Here) | Document #: PTP-QUA-0050 | Revision: 2 | Date: 10/17/2018 |
| | Author: Cathy Hennes | Approver: | Page: 1 of 10 |

PURPOSE:

Dispositioning the MRR will generally be completed by Purchasing, particularly if a vendor return is required. For Manufactured or Non-specific item MRRs, parts are NOT put on hold therefore a disposition is not necessary.

WORK INSTRUCTION:

1. Locate the **QC MRRs** form and click the **OK** button

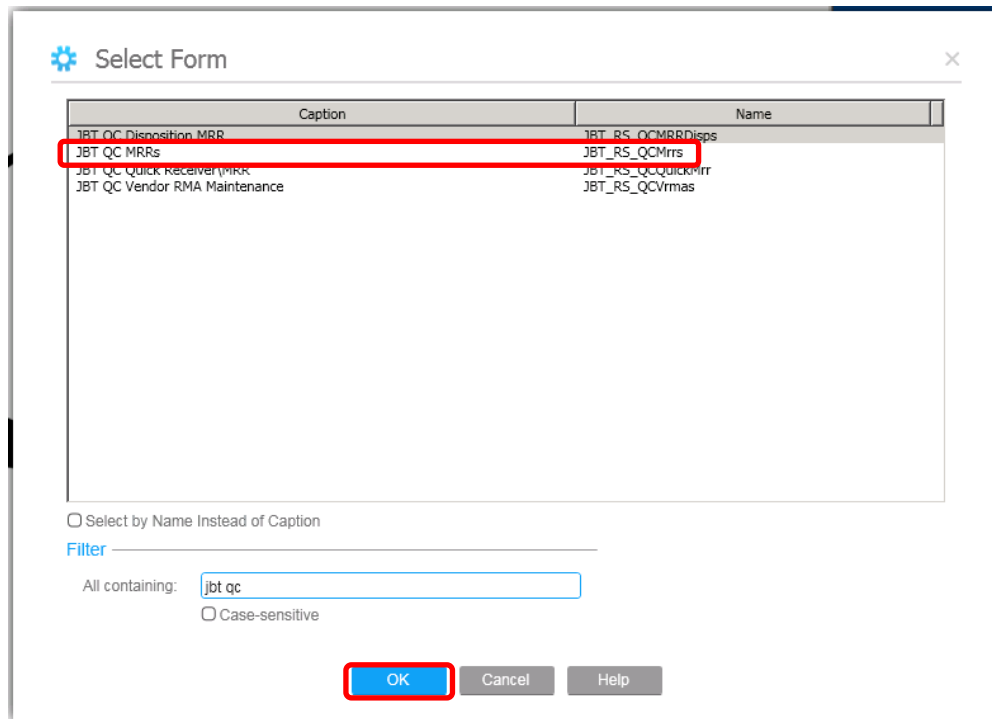

| | | | |
|---------------------|---------------------------|-------------|------------------|
| (Company Logo Here) | Dispositioning MRR | | |
| | Document #: PTP-QUA-0050 | Revision: 2 | Date: 10/17/2018 |
| | Author: Cathy Hennes | Approver: | Page: 2 of 10 |

2. Click into the **MRR Num** field and enter your MRR (example: 215)

3. Click the **Filter in Place** button to deactivate filtering

| | | | |
|---------------------|---------------------------|-------------|------------------|
| (Company Logo Here) | Dispositioning MRR | | |
| | Document #: PTP-QUA-0050 | Revision: 2 | Date: 10/17/2018 |
| | Author: Cathy Hennes | Approver: | Page: 3 of 10 |

4. Click the **Disposition MRR** button

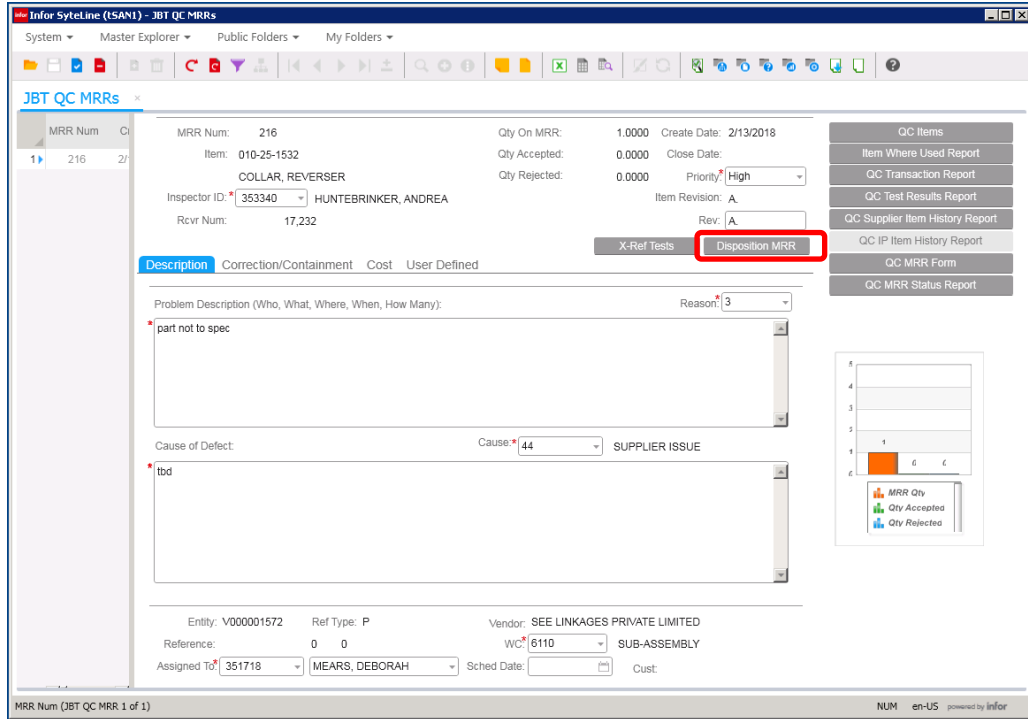

5. Click the **Inspector** drop-down arrow and choose the correct Inspector (example: Linden, David) or enter clock number if known, **Press Tab**

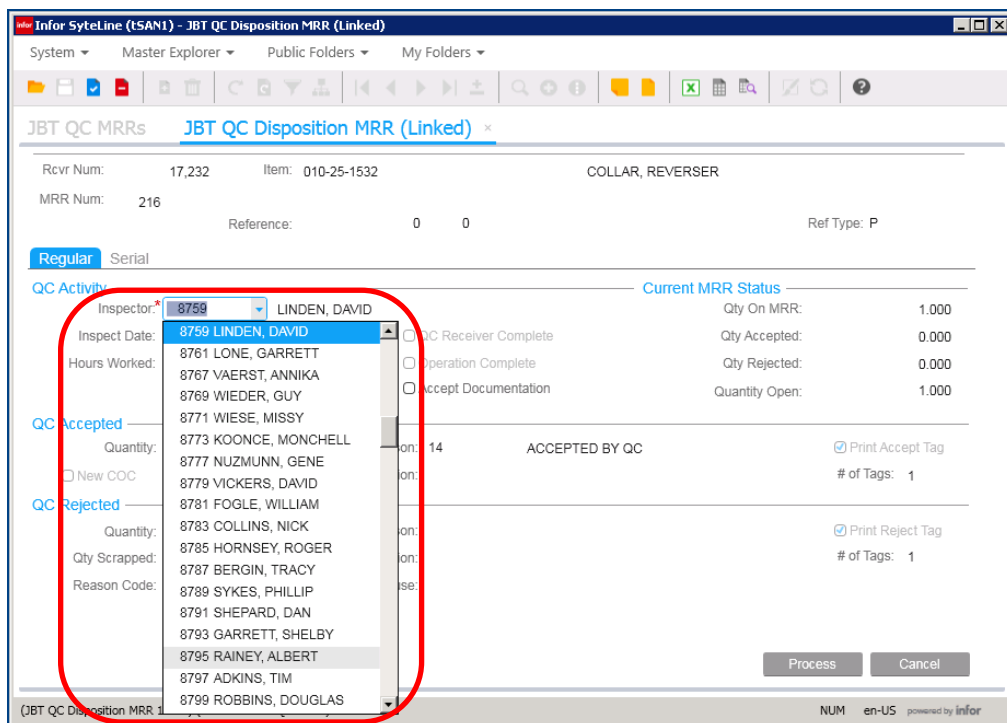

| | | | |
|---------------------|---------------------------|-------------|------------------|
| (Company Logo Here) | Dispositioning MRR | | |
| | Document #: PTP-QUA-0050 | Revision: 2 | Date: 10/17/2018 |
| | Author: Cathy Hennes | Approver: | Page: 4 of 10 |

- Click in the **Quantity** field under the QC Accepted or Rejected header, and update the quantity rejected (example: 1) then click the **Tab** button

- The **Reason and Cause Codes** will populate automatically for both “QC Accepted” and “QC Rejected” dispositions. When using “QC Rejected” the **Disposition** will need populated with the appropriate disposition.

| Dispositioning MRR | | | |
|---------------------|--------------------------|-------------|------------------|
| (Company Logo Here) | Document #: PTP-QUA-0050 | Revision: 2 | Date: 10/17/2018 |
| | Author: Cathy Hennes | Approver: | Page: 5 of 10 |

8. Click the **Process** button

Regular Serial
QC Activity — **Current MRR Status**
Inspector: 8759 LINDEN, DAVID Qty On MRR: 1.000
Inspect Date: 2/21/2018 10:51:31 AM QC Receiver Complete Qty Accepted: 0.000
Hours Worked: 0.000 Operation Complete Qty Rejected: 0.000
 Accept Documentation Quantity Open: 1.000
QC Accepted
Quantity: 0.000 Reason: 14 ACCEPTED BY QC Print Accept Tag
 New COC COC Num: Disposition: # of Tags: 1
QC Rejected
Quantity: 1.000 Reason: 6 NOT TO SPECIFICATION / FIT FOR PURPOSE Print Reject Tag
Qty Scrapped: 0.000 Disposition: RTV RETURN TO VENDOR # of Tags: 1
Reason Code: Cause: 44 SUPPLIER ISSUE

9. Click the **OK** button in the dialog box saying the disposition has been completed

Infor SyteLine (tSAN1) - JBT QC Disposition MRR (Linked)
Disposition Completed

| Dispositioning MRR | | | |
|---------------------|--------------------------|-------------|------------------|
| (Company Logo Here) | Document #: PTP-QUA-0050 | Revision: 2 | Date: 10/17/2018 |
| | Author: Cathy Hennes | Approver: | Page: 6 of 10 |

10. Click the **OK** button in the dialog box saying the report has been submitted

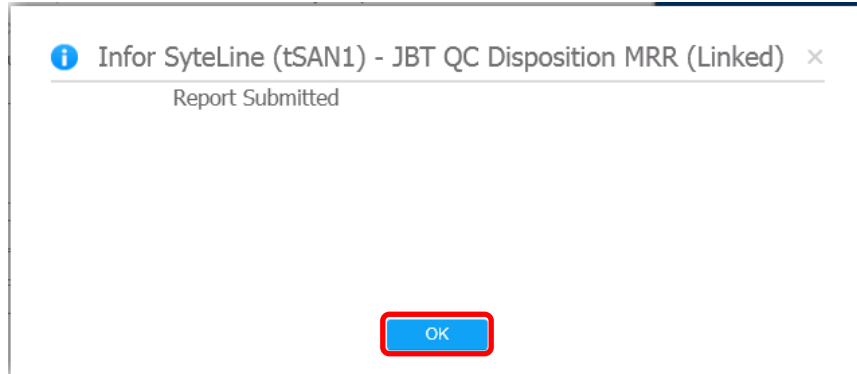

11. For MRR dispositions types for REJECTED.

- Return to vendor – reference FQUA-QSD-0005.
- Scrap, Rework or Destroyed in Test – Disposition MRR then get with appropriate personnel / department to a transactional move out of QC Hold in the system. The MRR does NOT do the inventory move.

12. For MRR dispositions types for ACCEPTED

- Return to Stock – This disposition will open up the “QC Quantity Move” screen to move the item out of QC Hold within the system; however, physically the part will need to be addressed appropriately.
- All other categories (Destroyed in Test, Issue to Customer Order, Issue to a Job, Project, SRO) does NOT do an inventory move of the product out of QC Hold. Get with appropriate personnel / department to do a transactional move out of QC Hold in the system.

13. If at any time the dispositioned quantity exceeds that quantity on the MRR, an error will be received.

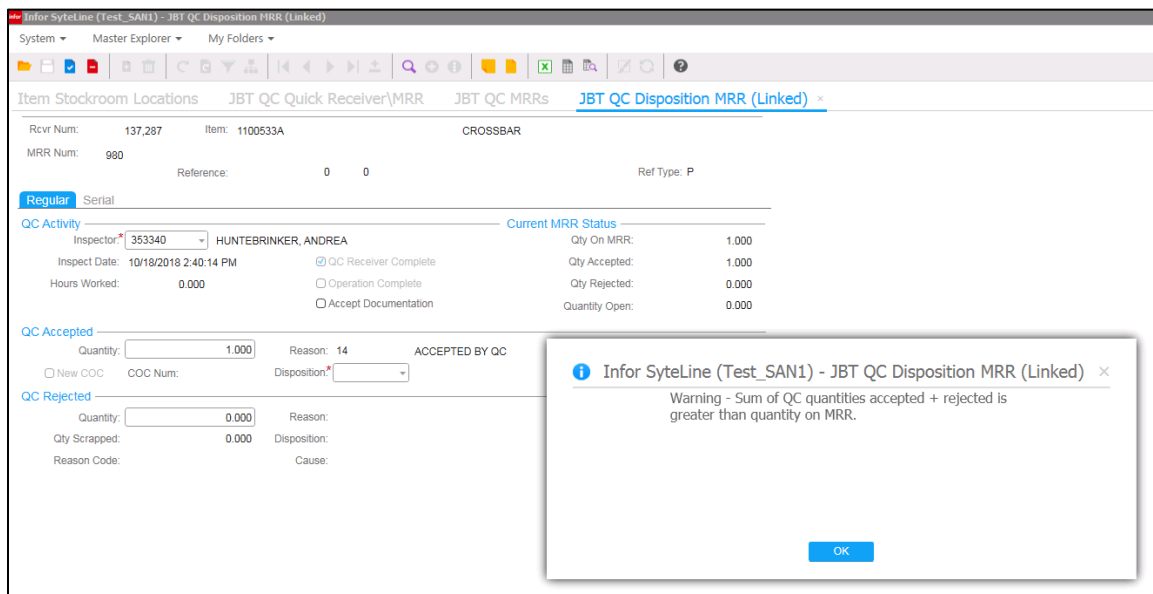

| | | | |
|---------------------|---------------------------|-------------|------------------|
| (Company Logo Here) | Dispositioning MRR | | |
| | Document #: PTP-QUA-0050 | Revision: 2 | Date: 10/17/2018 |
| | Author: Cathy Hennes | Approver: | Page: 7 of 10 |

14. The MRR header provides the status of the MRR

ns JBT QC Quick Receiver\MRR **JBT QC MRRs** ×

| | | | |
|---|---------------------------|----------------------------------|--|
| MRR Num: 980 | Qty On MRR: 1.0000 | Create Date: 10/18/2018 | |
| Item: 1100533A | Qty Accepted: 0.0000 | Close Date: <input type="text"/> | |
| CROSSBAR | Qty Rejected: 0.0000 | Priority: Low | |
| Inspector ID: * 353340 HUNTEBRINKER, ANDREA | | Item Revision: * | |
| Rcvr Num: 137,287 | | Rev: * | |

Description: **Correction/Containment** Cost User Defined

Correction/Containment:

test cccc

Corrective Action:

test

CAR Num: Authorized By:

Vendor RMA:

Rework Job:

QC Items

-
-
-
-
-
-
-

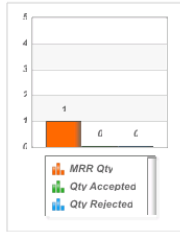

| | | | |
|---------------------|---------------------------|-------------|------------------|
| (Company Logo Here) | Dispositioning MRR | | |
| | Document #: PTP-QUA-0050 | Revision: 2 | Date: 10/17/2018 |
| | Author: Cathy Hennes | Approver: | Page: 8 of 10 |

15. To print the MRR, Use the QC MRR Form button to the right.

| MRR Num | Item | Inspector ID | Inspector Name | Qty On MRR | Qty Accepted | Qty Rejected | Priority |
|---------|----------|--------------|----------------------|------------|--------------|--------------|----------|
| 980 | 1100533A | 353340 | HUNTEBRINKER, ANDREA | 1.0000 | 0.0000 | 1.0000 | Low |

| Dispositioning MRR | | | |
|---------------------|--------------------------|-------------|------------------|
| (Company Logo Here) | Document #: PTP-QUA-0050 | Revision: 2 | Date: 10/17/2018 |
| | Author: Cathy Hennes | Approver: | Page: 9 of 10 |

16. Example MRR PDF

| QC MRR Form | | | |
|--|--------------------|----------------|---------------------------|
| 4/4/2017 10:35 AM | | | |
| From | MRR Num: | 24 | |
| JOHN BEAN TECHNOLOGIES CORPORATION 1622 1ST STREET SANDUSKY OH 44870 UNITED STATES | Item: | 30.0106-05 | |
| To | MRR Revision: | 0 | |
| V002211 | Ref Type: | P | |
| JOHN BEAN TECHNOLOGIES - ALPHARETTA 6430 SHILOH RD EAST SUITE C ALPHARETTA GA 30005 UNITED STATES | PO-Line-Rel: | PSAN000115-1-0 | |
| | Lot: | | |
| Rework Job: | Rev Num: | 49 | Create Date: 04/03/2017 |
| | Qty Accepted: | 0.0000 | Quantity Received: 1.0000 |
| | Quantity On Hold: | 0.0000 | Qty Rejected: 1.0000 |
| SPECIFICATION/DESCRIPTION OF NON-CONFORMITY: | | | |
| Problem Description: Part is not functioning correctly | | | |
| Cause of Defect: An investigation to be performed. RW | | | |
| 4/4/17 - A root cause investigation determined that the part malfunctioning resides on the responsibility of the supplier; therefore, will be sent back for credit. MP | | | |
| Correction/Containment: All other parts in stock were inspected and found to be acceptable. | | | |
| Corrective Action: Part is to be returned to the supplier for credit; in addition, the supplier is required to submit a SCAR, supplier corrective action. When SCAR is returned it will be attached. | | | |
| Cause of Defect: 44 SUPPLIER ISSUE | | | |
| MRR Information | | | |
| Create Date: | 04/03/2017 | | |
| Inspector: | WILLIAMSON, ROBERT | | |
| Assigned To: | ProsteM | | |
| Sched Date: | _____ | | |
| Close Date: | _____ | | |
| Authorized By: | _____ | | |
| CAR Num: | _____ | | |
| CAR Notes: | _____ | | |
| Product can not be released until MRR has been dispositioned | | | |

Overall Notes

Problem Description: Who, What, Where, When, Why, How, How Many

Cause of Defect: This is the in-depth analysis of the problem; include past history, data trends. A variety of tools can be used such as process flow mapping, fishbone, 5 whys, PDCA (RQUA-QSD-0049).

Containment: Protect the customer both internal and external. Contain and verify any inventory both internally and externally such as at the supplier, warehouse, in transit, etc.

Corrective Action: This should take into consideration the steps to correct the situation as well as prevent it in the future. This could result in process changes, document changes, training, design changes, etc.

| Dispositioning MRR | | | |
|---------------------|--------------------------|-------------|------------------|
| (Company Logo Here) | Document #: PTP-QUA-0050 | Revision: 2 | Date: 10/17/2018 |
| | Author: Cathy Hennes | Approver: | Page: 10 of 10 |

Revision History

| Page(s) | Description | Rev | Date | Revised By |
|---------|---|-----|------------|--------------|
| | Document ID Created. Document formatted with correct header/footer. | 0 | 05/17/2018 | Cathy Hennes |
| | Updated Doc # to align MRR to VRMA | 1 | 06/05/2018 | Cathy Hennes |
| | Updated instructions for Mod 2 programming changes | 2 | 10/17/2018 | Cathy Hennes |
| | | | | |
| | | | | |
| | | | | |
| | | | | |